CERTIFICATE OF ANALYSIS

Print Date: November 15, 2024

PRODUCT INFORMATION

CAS No.: 1202159-38-3

Product Name: (R)-2-(2-chlorobenzylamino)-1-(2,3-dihydro-1H-inden-1-yl)-1H-imidazo[4,5-b]pyridine-5-carboxamide

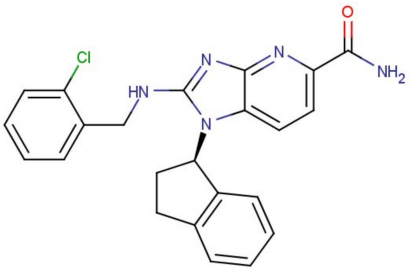

Synonyms: N/A

MW: 417.9

MF: C23H20ClN5O

BATCH INFORMATION

Batch Number: 101156

Manufacture Date: November 15, 2024 Recommended Retest Date: November 15, 2026

Quantity: 25g

STORAGE

Refridge Temperature

Analytical Data

Appearance: Light Yellow solid

Assay (HPLC): 95.0%

^{1}H-NMR: Consistent with structure

Remarks:

Issued By: Yuzheng Lu Approved By: Shuyin Gu